



Year 10, 2022

Year 10 at Berwick College

In year 10, students can study:

- + Mainstream
- + Mainstream with a VET course (exception of Chisholm TAFE).
- + The Flexible Learning Program (which includes a VET course)



Pathways at Berwick College

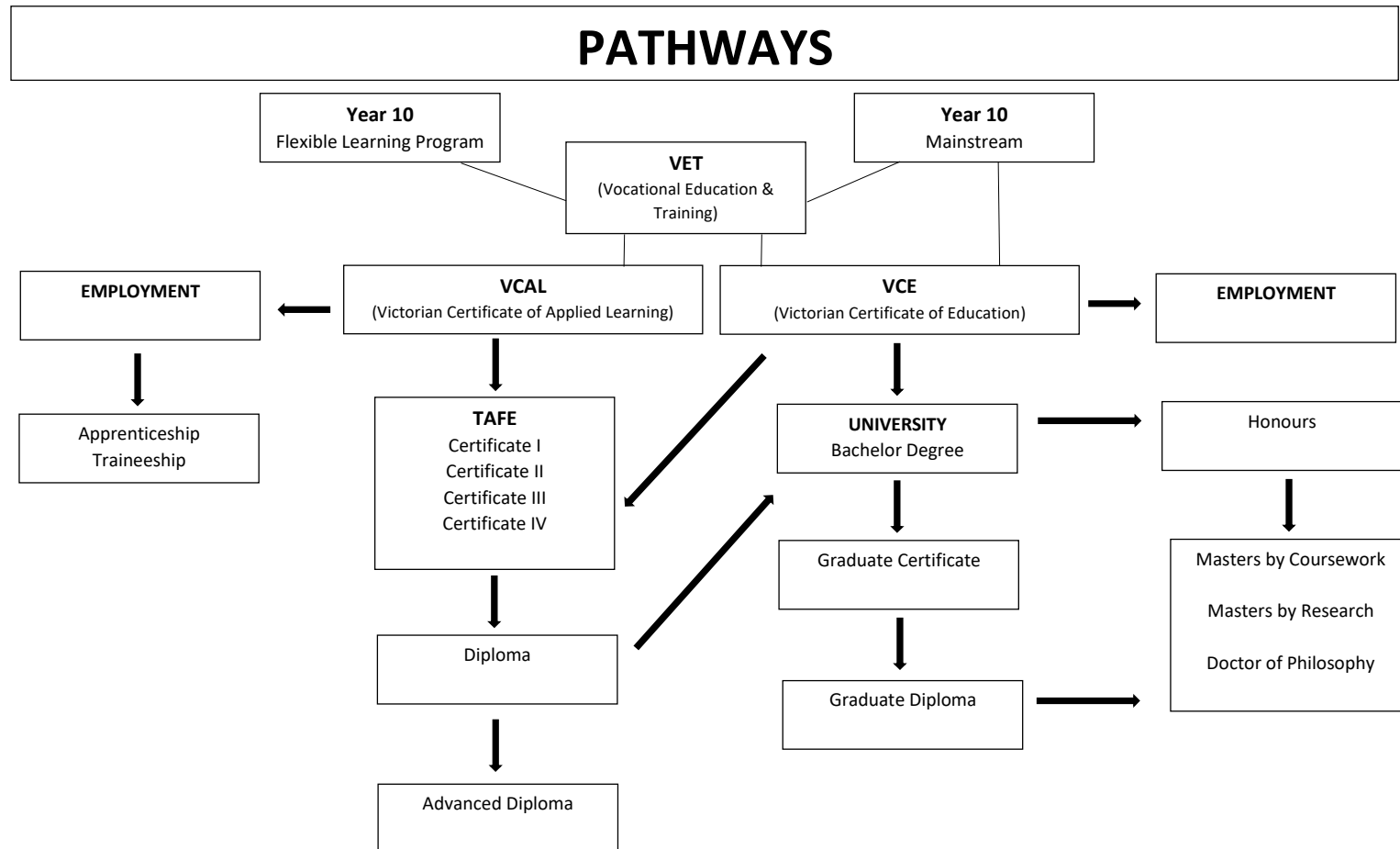

Year 10 Mainstream

For the year, mainstream Year 10 students complete 12 subjects in total, which includes:

- + Compulsory English (1 unit each Semester)
- + Compulsory Mathematics which is allocated by your 2021 results (1 unit each Semester)
- + Compulsory Game of Life (one unit in either Semester 1 or Semester 2)
- + 7 elective units (3 in one Semester and 4 in the other Semester)



Mainstream and VCE Units

- + Some students will have received a letter of recommendation to study a VCE subject in year 10. This is based on Year 9 results, recommendations from teachers and PAT-R results.
- + Course Counsellors will have this information at the time of Course Counselling appointments.
- + It allows students to complete one Unit 1 and 2 subject in Year 10, which is usually followed up by Units 3 and 4 in Year 11.

Benefits:

- + Experience of VCE study requirements
- + Six Year 12 subjects (most year 12's would complete 5)
- + Contribution to the ATAR



Year 10 Flexible Learning Program



Flexible Learning Program

Timetable on a Monday, Tuesday and Thursday

- + 4 Periods of Maths
- + 4 Periods of English
- + 5 Periods each of 2 Electives per Semester (1 of these including Game of Life which is compulsory)



TIMETABLE ON MONDAY, TUESDAY AND THURSDAY

Flexible Learning Program

- + VET Course of your choice either at school, or at a separate TAFE / institution.

COMPLETED ON A WEDNESDAY.



Flexible Learning Program

- + Structured Workplace Learning
- + Placement at a work-place of your choice (Ideally, should be related to your VET course)

COMPLETED ON A FRIDAY



VCAL TRANSITION UPDATE

Enrolment options



VCAL TRANSITION UPDATE

- + Victoria is transforming the delivery of senior secondary education with the introduction of a single senior secondary certificate that will offer greater access to quality vocational and applied learning pathways for all students.
- + The senior secondary education reforms aim to provide access to education and training that is relevant, engaging and that delivers in-demand skills for the future world of work, ensuring that students can access education that leads to employment.
- + Next year students will still be able to enrol in either the Victorian Certificate of Applied Learning (VCAL) or the Victorian Certificate of Education (VCE). The following year, in 2023, VCAL students will be enrolled in the new VCE Vocational Specialisation

Considerations when choosing your 2022 Pathway...

Mainstream	Flexible Learning Program
Plan to go to university or complete a course that requires an ATAR should select an appropriate mainstream course.	Do not require VCE/ATAR to pursue further areas of study should consider Flexible Learning Program (FLP).
Would like a taste of a career option offered through VET programs should consider a VET program as part of their mainstream course.	Plan to complete their secondary education and then enter the workforce should consider Flexible Learning Program (FLP).
Are unsure about their future plans should select mainstream (it leaves all options open).	Plan to do a trade should consider an appropriate VET program and Flexible Learning Program (FLP).

Vocational Education and Training (VET)



Vocational Education and Training (VET)

- + Vocational Education and Training (VET) programs in the VCE or VCAL allows students to include vocational studies within their senior secondary certificate.
- + Each qualification provides an opportunity for students to develop an awareness of the world of work and develop employability skills that will contribute to their career development journeys.
- + Students undertake nationally recognised training from nationally accredited training packages which contribute to their VCE or VCAL.

Vocational Education and Training (VET)

- + VET is optional in year 10 and VCE but essential in VCAL.
- + VET courses range from 1-2 years in duration.
- + Some courses are held at Berwick College and other courses are held externally.

VET and Year 10 Mainstream program

- + Any mainstream Year 10 students who choose a VET course will inevitably have a clash in their timetable.
- + They will be put into a VET English clash to minimise clashes and ensure they don't miss any English classes.
- + It is the student's responsibility to catch up on the periods missed while they are completing their VET course.

Internal VET courses offered at Berwick College

- + Certificate II in Applied Fashion Design and Technology
- + Certificate II in Automotive Vocation Preparation
- + Certificate II in Construction Pathways
- + Certificate II in Community Services
- + Certificate II in Dance (with selected Units from Cert III Dance)
- + Certificate II in Electrotechnology
- + Certificate II in Outdoor Recreation
- + Certificate II in Small Business
- + Certificate II in Visual Arts

/HEADSTART

What is it???

- School Based Traineeship or Apprenticeship
- You get to start your Career whilst still at School
- Study a Certificate III at TAFE
- Paid work in a job that supports your course
- Works for both VCAL or VCE
- Finish Year 12.
- Makes you more employable.



/HEADSTART

What type of Student are we looking for...

- A student who knows the job they want to do
- A student who is doing well at School and is committed to completing Year 12
- Has the skills and commitment to start their career NOW
- Demonstrates responsibility and maturity at ADULT level
- Is resilient to change and self-motivated

For more information contact the HeadStart Coordinator Gary Brittle –
gary.brittle@education.vic.gov.au



Course Counselling timeline

Tuesday 3rd August 2021 between 2-8pm.

- + Held online via Google Meet. Further information will be communicated by Assistant Principal James Doble in the coming weeks.
- + Appointments should be made online via Compass, preferably with Student Learning Leader or Assistant Student Learning Leader.
- + Students currently in the Flexible Learning Program (FLP) will complete their Course Counselling in class time with Applied Learning staff Mr Walton and Mrs Duhau.
- + If you are interested in the FLP program, you should book your appointment with the Applied Learning staff.
- + Compass bookings will open on Monday 12th July and close on Friday the 30th of July.



Before the appointment

- + Parents and students should read the Senior School Curriculum Guide on the College website and fill in the selection form prior to their interview and have this with you during your course counselling appointment.
- + When choosing subjects, ensure you understand what each subject is about.
- + Look ahead: If you are considering studying VCE in 2023, consider any pre- requisite subjects you may need to study in Year 10 (i.e. Maths and Science)

Name: _____

Home Group: _____

Year 10 2022



<p>Write your FLP/Mainstream subject selections from first preference to last.</p> <p>FLP SUBJECTS</p> <p>FLP CORE</p> <p>BERWICK COLLEGE VET</p> <p>TIMETABLED VET ELECTIVE</p> <p>BLOCKED VET ELECTIVE</p> <p>Indicate External VET Course*:</p> <p>COURSE NAME & LOCATION</p> <p>*Only select ONE Blocked course (either externally or at Berwick College)</p>	FLP	MAINSTREAM SUBJECTS		MAINSTREAM			
	<p>FLP Core: English Maths Game of Life</p> <p>FLP VET Electives: <u>TIMETABLED</u> Cert II Automotive (1st year only of a <u>2 year</u> course) Cert II Community Services (1 year course) Cert II Construction Pathways (1st year only of a <u>2 year</u> course) Cert II Dance (<u>2 year</u> course) Cert II Outdoor Recreation (1 year course) Cert II Small Business (<u>2 year</u> course) Cert II Visual Arts (<u>2 year</u> course) <u>BLOCKED</u> Cert II Applied Fashion (Wednesday 1st & 2nd year of a <u>2 year</u> course) Cert II Automotive (Friday 1st & 2nd year of a <u>2 year</u> course) Cert II Construction Pathways (Wed 1st yr & Fri 2nd yr of a <u>2 year</u> course) Cert II Electrotechnology (Wednesday 1st & 2nd year of a <u>2 year</u> course)</p>	ENGLISH/ EAL			English English Literature English Language EAL	Humanities Business Basics History – Battles History – Rights & Freedom Geography – Environment Geography - Contrasts Philosophy Law & Order Politics, People and Power	Science Biology Chemistry Environmental Science Physics Psychology
		MATHS					
		GAME OF LIFE					
		ELECTIVE 1			Arts Art Photography Media Music Theatre Production Visual Communication & Design Dance Academy	Mathematics Consolidated Maths General Maths Math Methods	Technology Textiles – Pyjama Party Food: Catering Food for the Future Cook for your Life Technology Design – Wood Electronics IT: Reality Bytes IT: Inside Programming Digital Technology
		ELECTIVE 2					
	ELECTIVE 3						
	ELECTIVE 4						
	ELECTIVE 5						
	ELECTIVE 6						
	ELECTIVE 7						
	FIRST RESERVE			Health and PE Game of Life – Compulsory Outdoor Education Body and Soul Core PE Individual Activities <i>Superfit</i>	Surf Rescue - Advance Introduction to VCE Health and Human Development Introduction to VCE Physical Education Basketball Academy	LOTE Indonesian	
	SECOND RESERVE						
	THIRD RESERVE						

Parent signature: _____

Student signature: _____

Course counsellor: _____

Tick this box if you believe your son/daughter is eligible for EAL (English as a second language)

Home | Outlook | 11 He... | Tharu... | Study... | VCE H... | 2021 E... | docs.g... | Jacara... | Year 1... | docs.g... | Inbox | Area c... | Be x

← → ↻ 🏠 🔒 Not secure | berwickcollege.vic.edu.au ☆ 🌐 📧 E



Home About Curriculum General Information Past Students & Staff

- Year 7 Overview
- Flexibility Program
- VCE
- VET
- Curriculum and Course Information
- High Achievers Program
- Co-curricular
- Basketball Academy
- Dance Academy
- Program for Students

https://www.berwickcollege.vic.edu.au/#

4:54 PM 9/07/2021

The image shows a screenshot of the Berwick College website. The browser's address bar displays 'berwickcollege.vic.edu.au'. The website header features the college's logo and a navigation menu. A dropdown menu is open under the 'Curriculum' link, listing various programs. Two blue arrows are overlaid on the page: one points from the 'Curriculum' menu item to the dropdown list, and the other points from the dropdown list to a photograph of students in athletic wear. The Windows taskbar at the bottom shows the system clock as 4:54 PM on 9/07/2021.

Charges and Policy

- + Students who have outstanding fees from 2021 will not be permitted to select subjects that incur fees for 2022.
- + Some units of study have a charge attached to them. Selecting one of these means an obligation to accept responsibility for the charge involved.
- + Full fees are due by the end of February, 2022.

Questions?

Mr Andrew Barker

Assistant Principal
8768 1071

Ms Erin McCarthy

Senior School Leader
8768 1075

Mrs Karen Crawley

Careers/VET Leader
8768 1060

Mr Julian Walton

Applied Learning Leader
8768 1072